

Setting up an IMAP mail account in Outlook Express

1. On the top select Tools and then Accounts

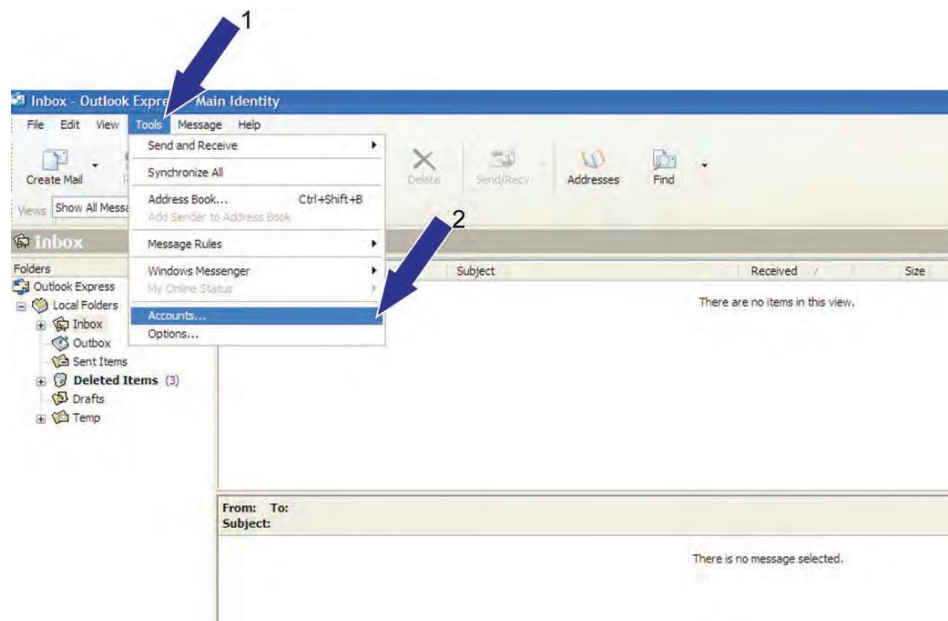

2. Select the Mail tab near the top; near the right, click Add and then Mail

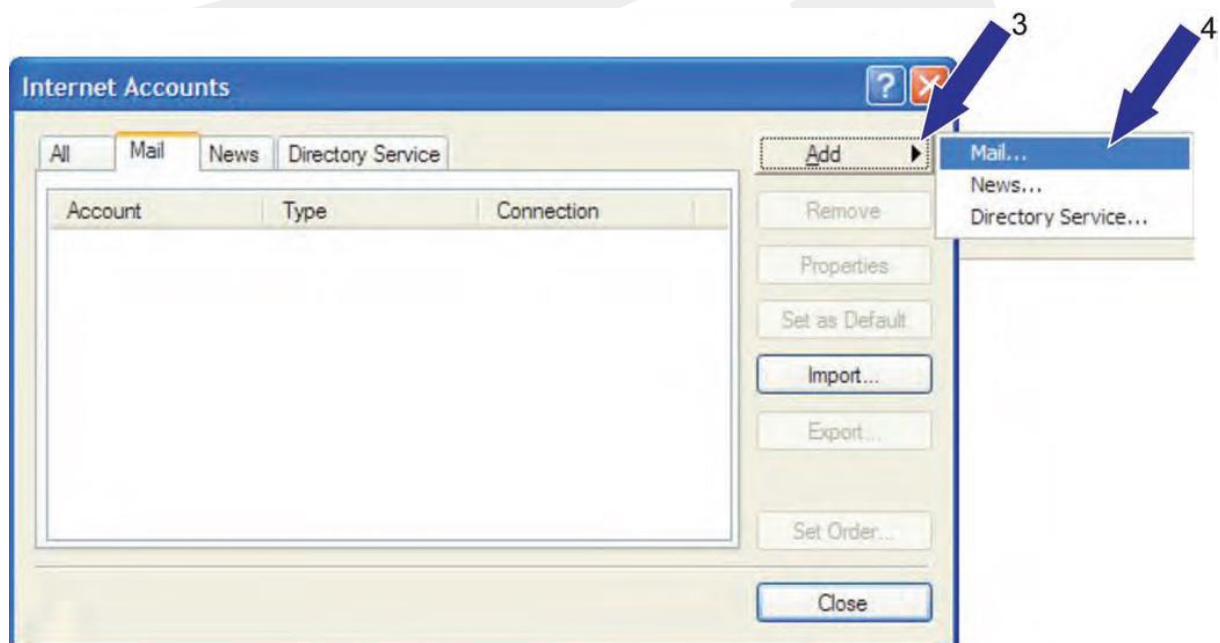

3. Enter your name and click Next

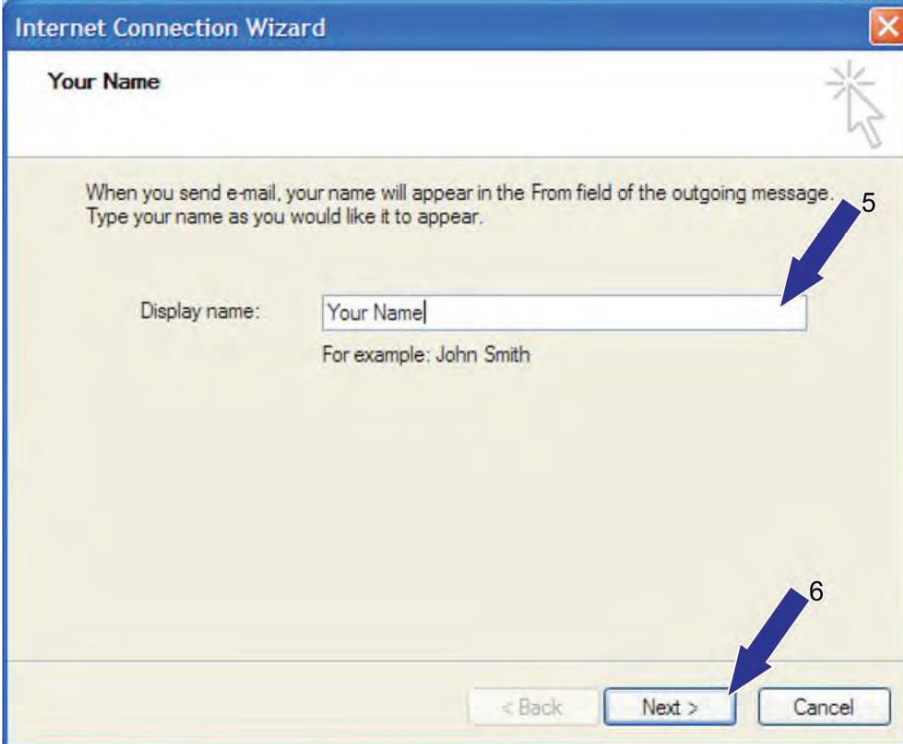

4. Enter your email address and click Next

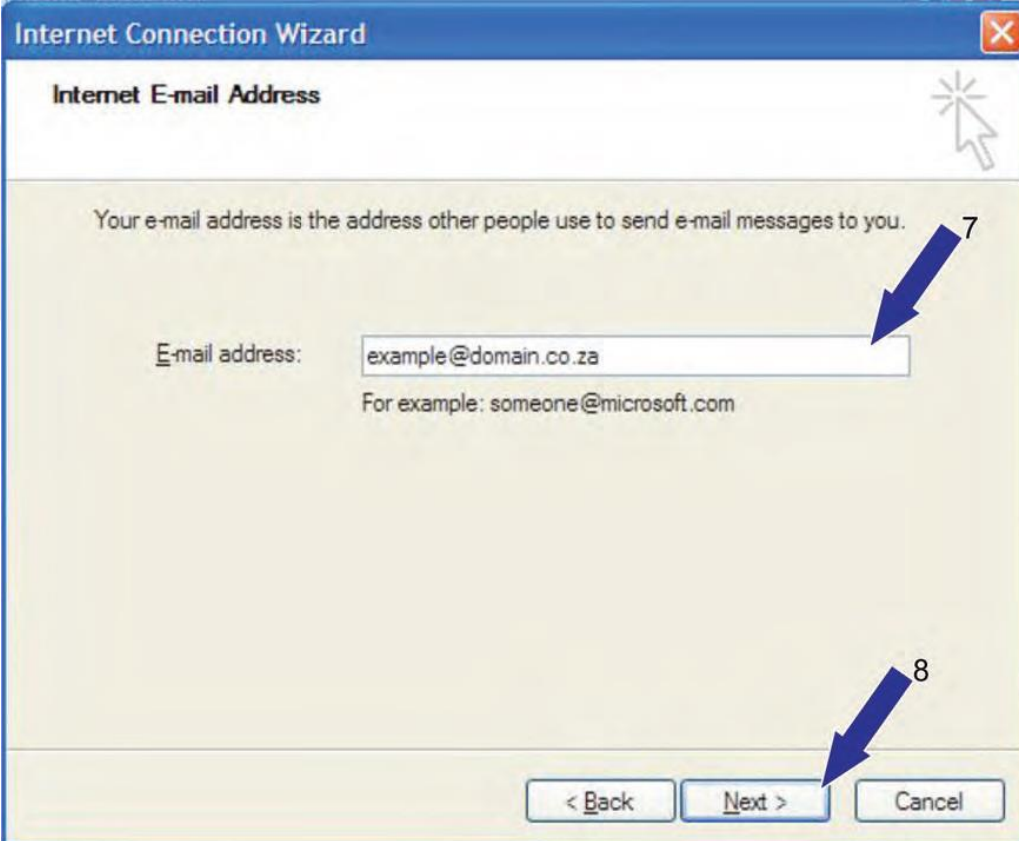

- From the drop down list, select your account type as IMAP (your incoming mail server is `imap.adept.co.za`, however we can personalise this to `imap.yourdomain` if you so prefer); click Next

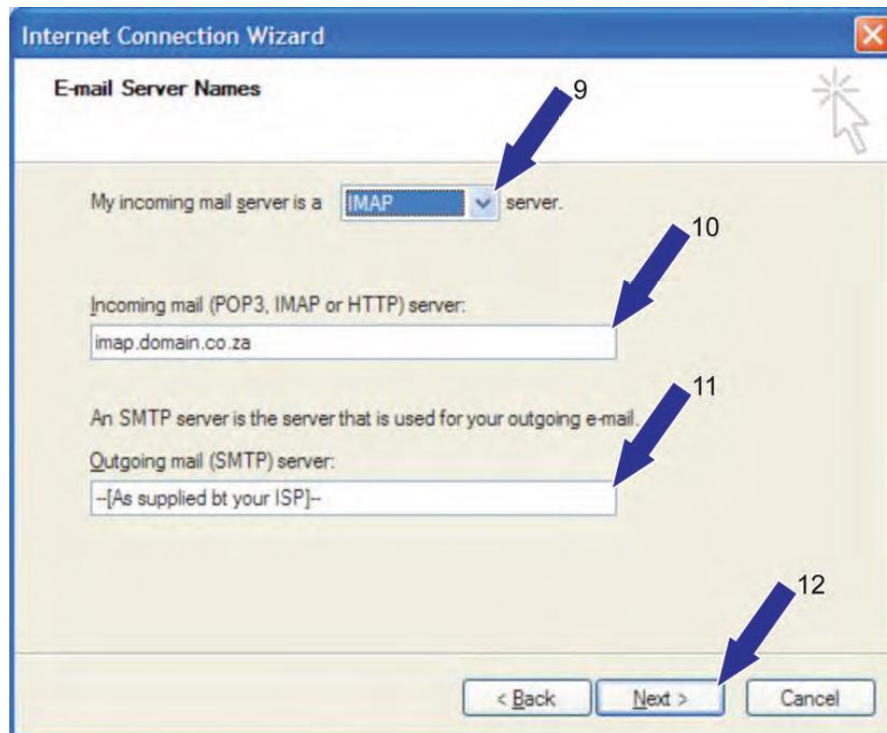

Internet Connection Wizard

E-mail Server Names

My incoming mail server is a **IMAP** server.

Incoming mail (POP3, IMAP or HTTP) server:
imap.domain.co.za

An SMTP server is the server that is used for your outgoing e-mail.
Outgoing mail (SMTP) server:
-[As supplied bt your ISP]-

< Back Next > Cancel

- Enter your full email address as the Account Name; enter your password and click Next

Internet Connection Wizard

Internet Mail Logon

Type the account name and password your Internet service provider has given you.

Account name: example@domain.co.za

Password:
☒ Remember password

If your Internet service provider requires you to use Secure Password Authentication (SPA) to access your mail account, select the "Log On Using Secure Password Authentication (SPA)" check box.
☐ Log on using Secure Password Authentication (SPA)

< Back Next > Cancel

7. Click Finish to complete the setup

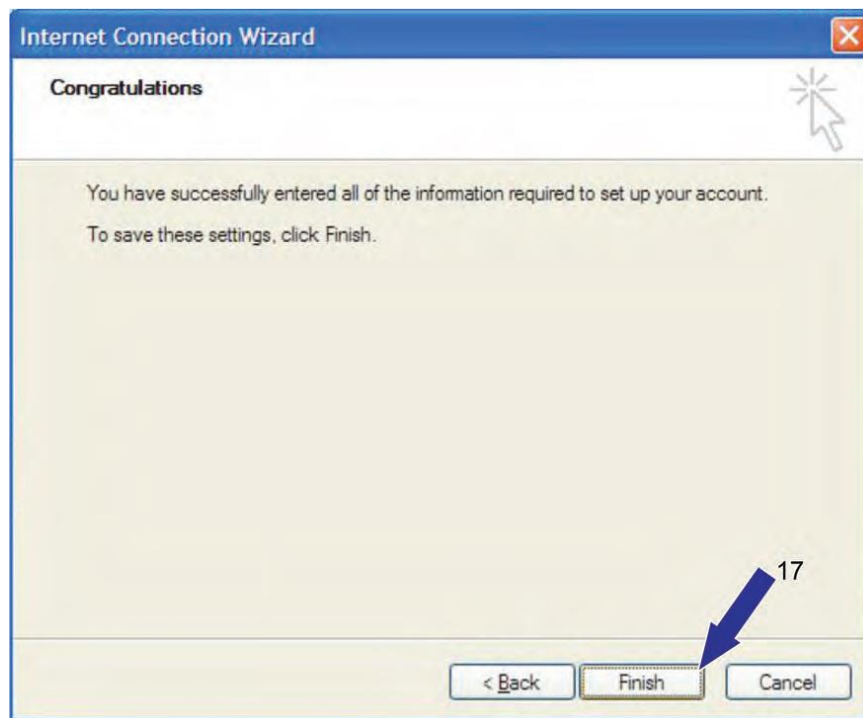

8. Click Close

