

Android POP3 Mail Account Setup

1. Tap on Applications, and then on Email

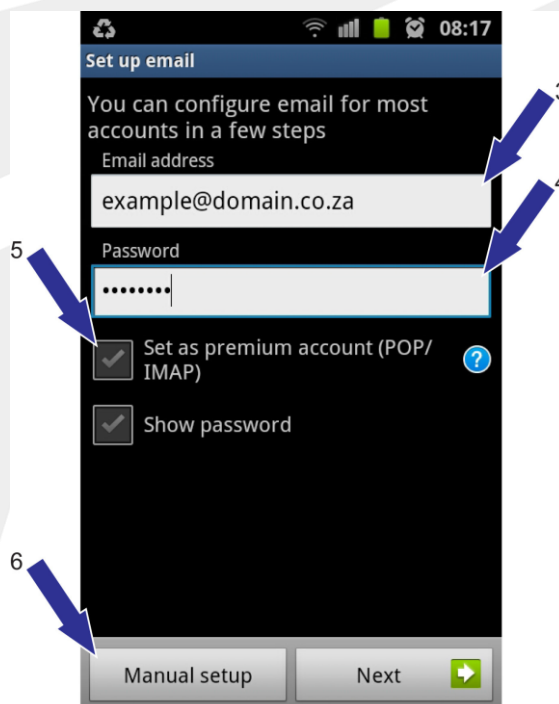

2. Enter your email address and password as provided (tick Set as premium account if this is your main email account), and then tap on Manual setup



3. Click on POP3 or IMAP (IMAP should be used in most cases; if you only check your emails on your phone you can select POP3 but it is still not recommended)

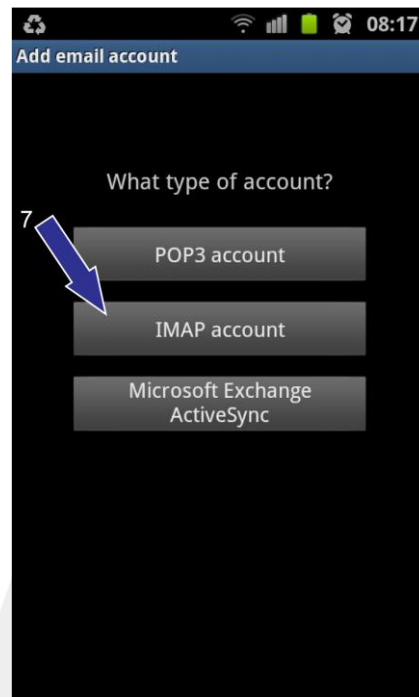

4. Enter your username and password, IMAP/POP3 server and port number, then tap Next

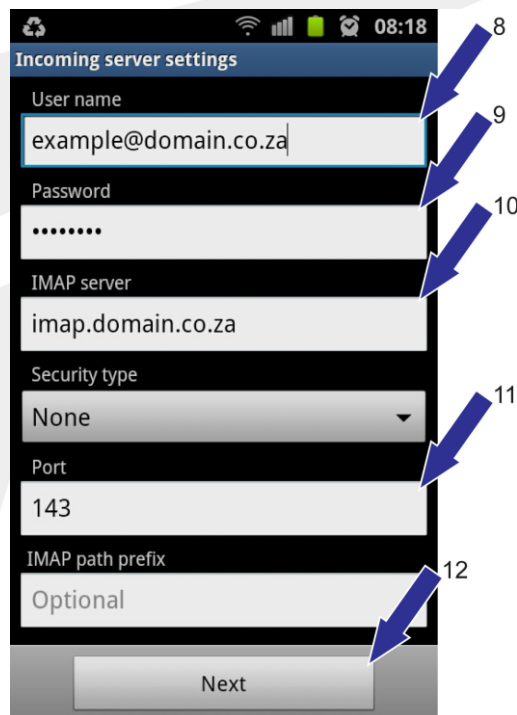

5. Enter your SMTP server as provided; security type will normally be None; the port number is 25 but it might change depending on your ISP; "Require sign-in" should also normally not be ticked, unless specified otherwise by your ISP; then tap Next

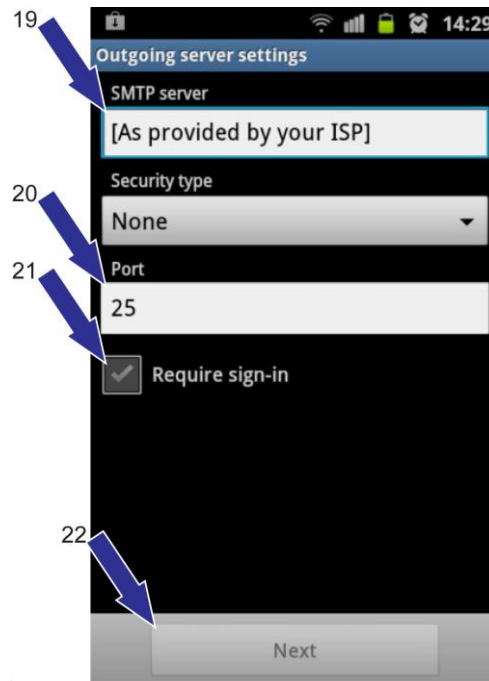

6. Select how often your phone should check for new emails, and whether you should be notified of new emails; then tap Next

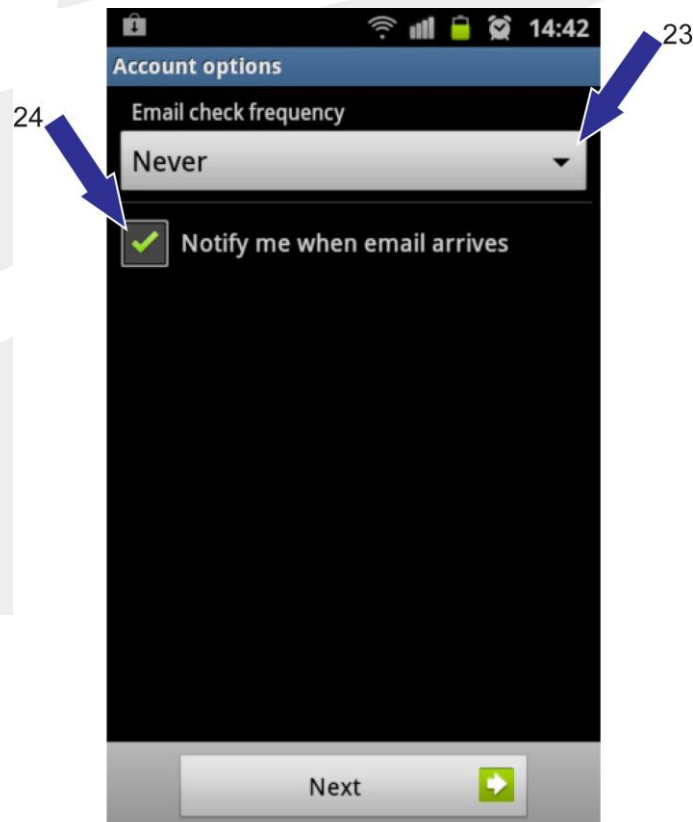

7. Enter the Account name and Your name; tap on Done

