

Outlook Express POP3 Mail Account Setup

1. Click on Tools and then on Accounts

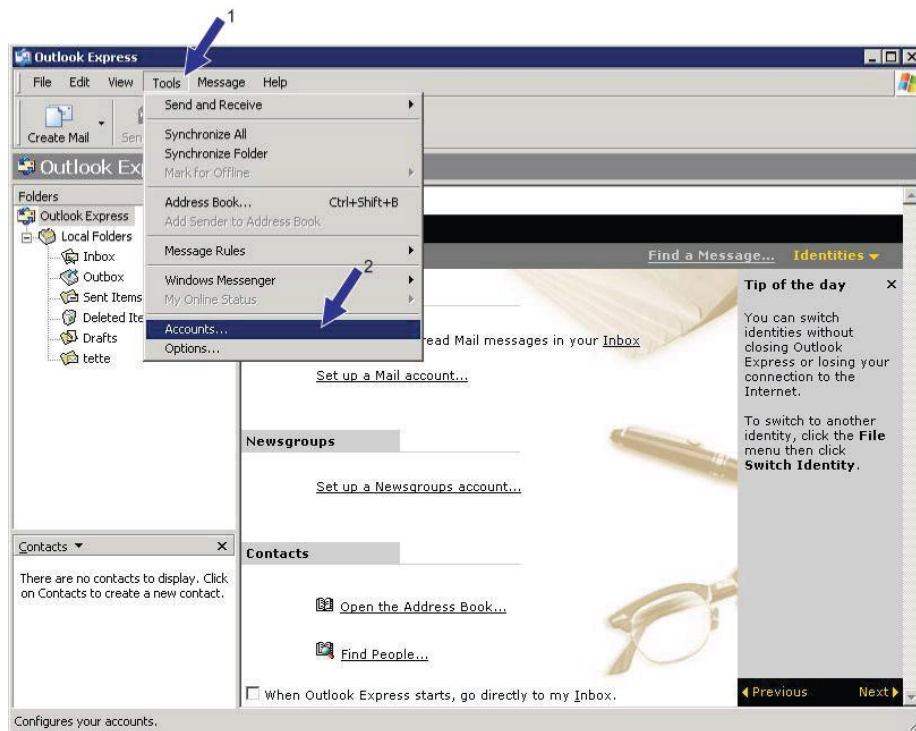

2. Click on the Mail tab

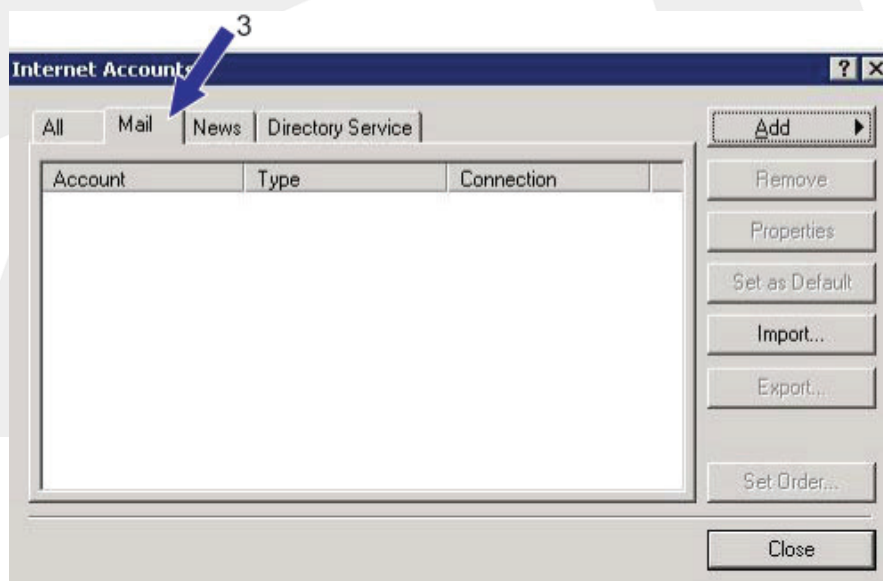

3. Click on Add and then on Mail

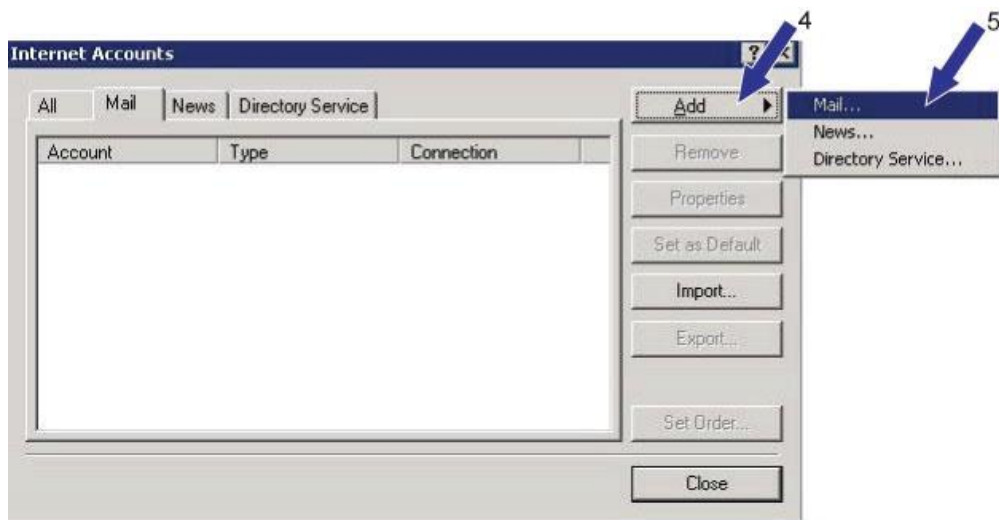

4. Enter a name and click on Next

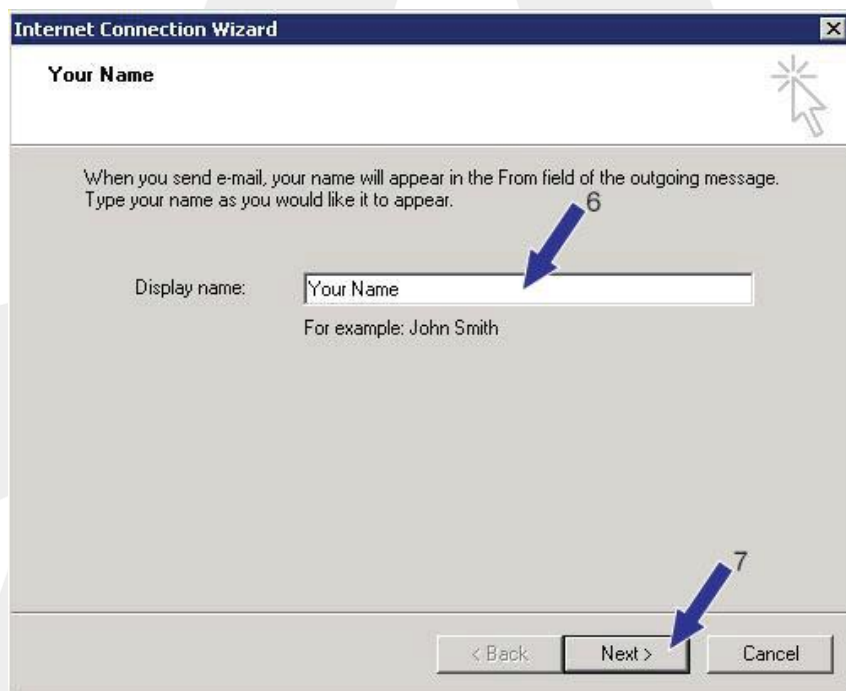

5. Enter your email address and click Next

6. Enter the POP3 and SMTP server as provided and click Next

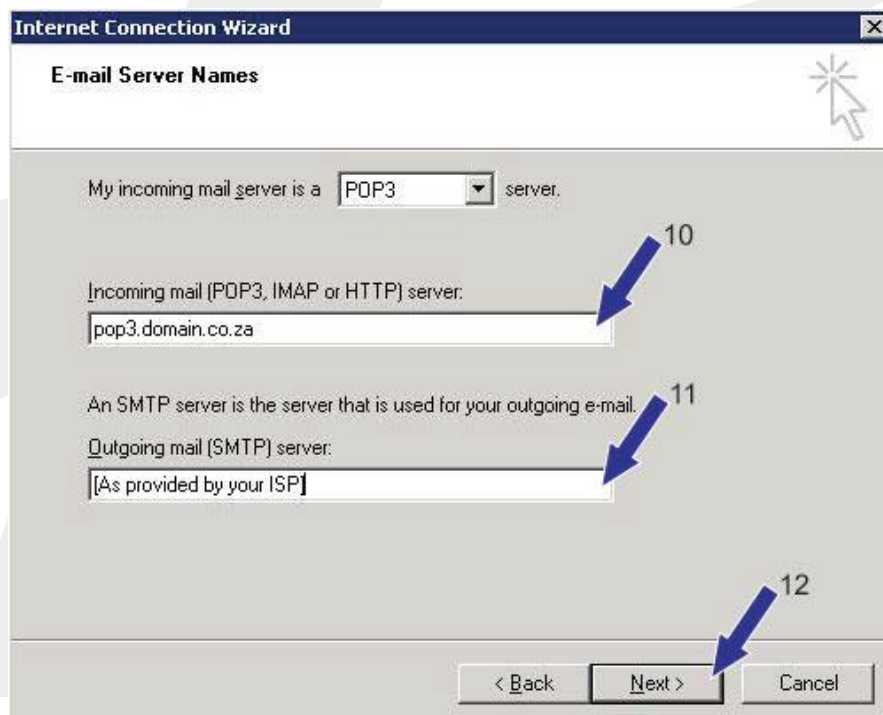

7. Type your account name and password as provided and click on Next

- A text prompt: 'Type the account name and password your Internet service provider has given you.'
- An 'Account name:' label followed by a text box containing 'example@domain.co.za'. A blue arrow labeled '13' points to this text box.
- A 'Password:' label followed by a password box with seven dots. A blue arrow labeled '14' points to this password box.
- A checked checkbox labeled 'Remember password'.
- Instructions: 'If your Internet service provider requires you to use Secure Password Authentication (SPA) to access your mail account, select the 'Log On Using Secure Password Authentication (SPA)' check box.'
- An unchecked checkbox labeled 'Log on using Secure Password Authentication (SPA)'.
- At the bottom, there are three buttons: '< Back', 'Next >', and 'Cancel'. A blue arrow labeled '15' points to the 'Next >' button.

8. Click on Finish

- A 'Congratulations' heading.
- Text: 'You have successfully entered all of the information required to set up your account.'
- Text: 'To save these settings, click Finish.'
- At the bottom, there are three buttons: '< Back', 'Finish', and 'Cancel'. A blue arrow labeled '16' points to the 'Finish' button.

9. You should now see the email address that you've set up; click on Close

